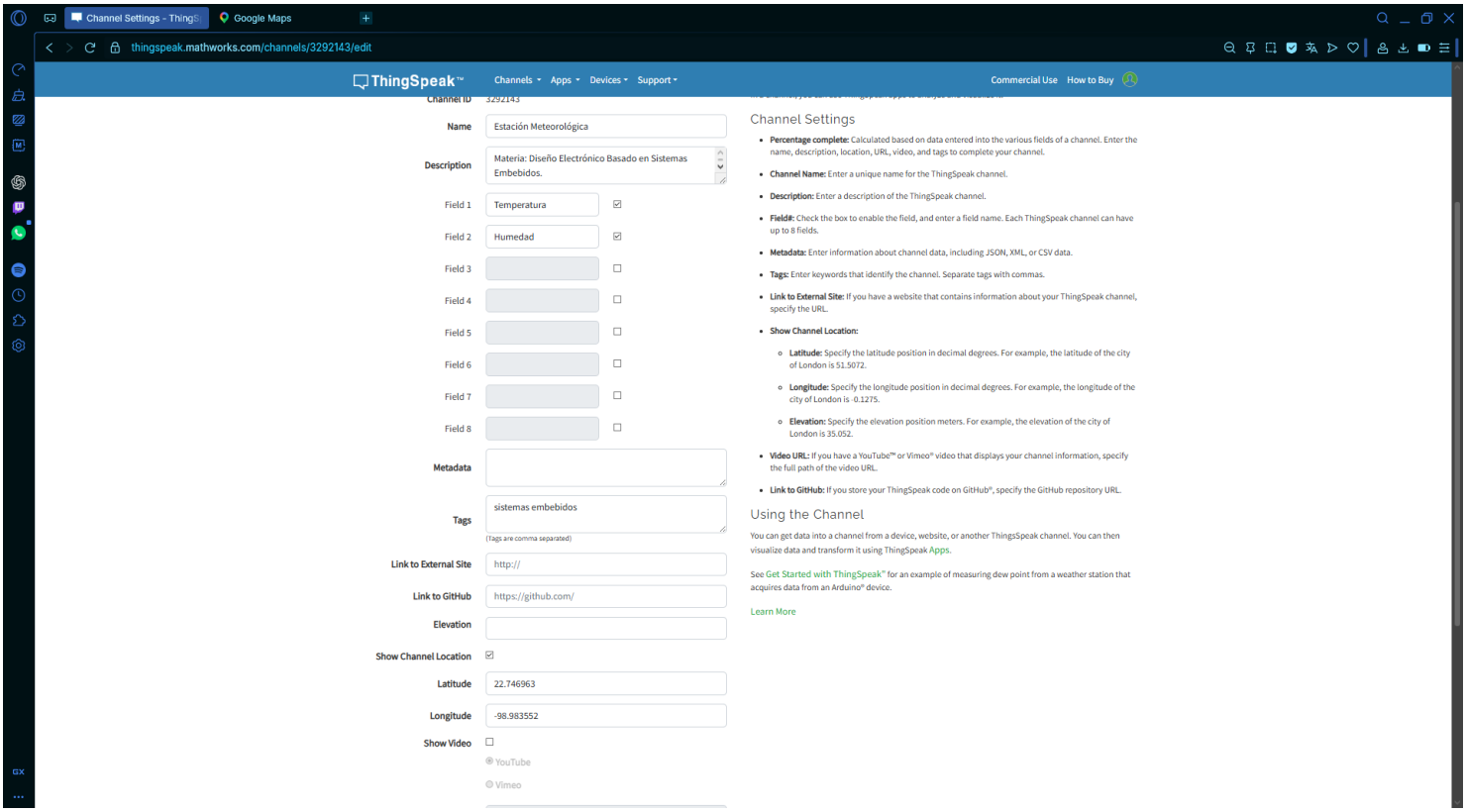
Channel Settings - Thing
Google Maps
thingspeak.mathworks.com/channels/3292143/edit
ThingSpeak
Channels
Apps
Devices
Support
Commercial Use
How to Buy
Channel ID 3292143
Name Estación Meteorológica
Description Materia: Diseño Electrónico Basado en Sistemas Embebidos.
Field 1 Temperatura
Field 2 Humedad
Field 3
Field 4
Field 5
Field 6
Field 7
Field 8
Metadata
Tags sistemas embebidos
(Tags are comma separated)
Link to External Site http://
Link to GitHub https://github.com/
Elevation
Show Channel Location
Latitude 22.746963
Longitude -98.983552
Show Video
YouTube
Vimeo
Channel Settings
Percentage complete: Calculated based on data entered into the various fields of a channel. Enter the name, description, location, URL, video, and tags to complete your channel.
Channel Name: Enter a unique name for the ThingSpeak channel.
Description: Enter a description of the ThingSpeak channel.
Field#: Check the box to enable the field, and enter a field name. Each ThingSpeak channel can have up to 8 fields.
Metadata: Enter information about channel data, including JSON, XML, or CSV data.
Tags: Enter keywords that identify the channel. Separate tags with commas.
Link to External Site: If you have a website that contains information about your ThingSpeak channel, specify the URL.
Show Channel Location:
Latitude: Specify the latitude position in decimal degrees. For example, the latitude of the city of London is 51.5072.
Longitude: Specify the longitude position in decimal degrees. For example, the longitude of the city of London is -0.1275.
Elevation: Specify the elevation position meters. For example, the elevation of the city of London is 35.052.
Video URL: If you have a YouTube™ or Vimeo® video that displays your channel information, specify the full path of the video URL.
Link to GitHub: If you store your ThingSpeak code on GitHub®, specify the GitHub repository URL.
Using the Channel
You can get data into a channel from a device, website, or another ThingSpeak channel. You can then visualize data and transform it using ThingSpeak Apps.
See Get Started with ThingSpeak™ for an example of measuring dew point from a weather station that acquires data from an Arduino® device.
Learn More

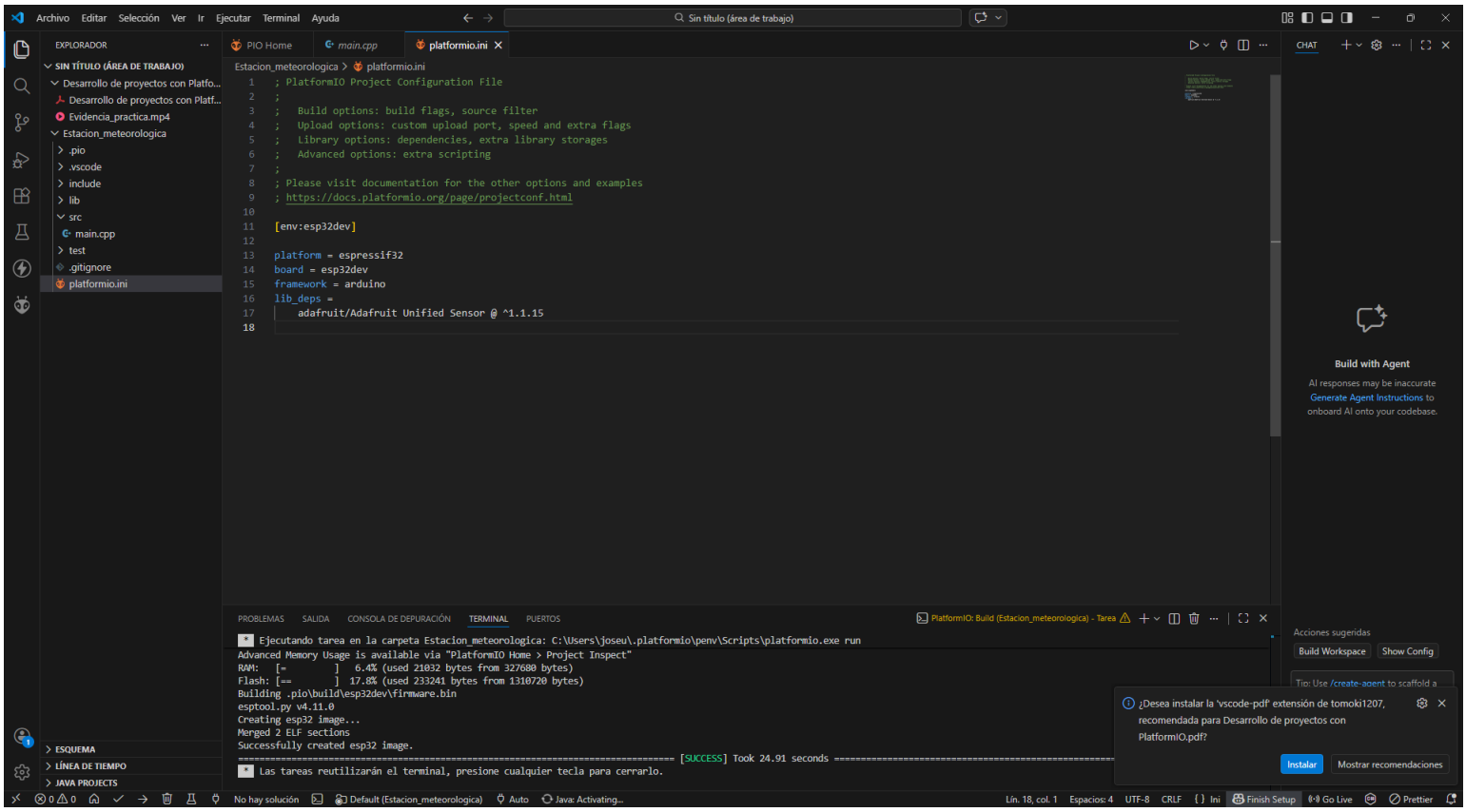
Archivo Editar Selección Ver Ir Ejecutar Terminal Ayuda
Sin título (área de trabajo)
EXPLORADOR
SIN TÍTULO (ÁREA DE TRABAJO)
Desarrollo de proyectos con Platfo...
Desarrollo de proyectos con Platf...
Evidencia_practica.mp4
Estacion_meteorologica
.pio
.vscode
include
lib
src
main.cpp
test
.gitignore
platformio.ini
PIO Home
main.cpp
platformio.ini
Estacion_meteorologica > platformio.ini
; PlatformIO Project Configuration File
;
; Build options: build flags, source filter
; Upload options: custom upload port, speed and extra flags
; Library options: dependencies, extra library storages
; Advanced options: extra scripting
;
; Please visit documentation for the other options and examples
; https://docs.platformio.org/page/projectconf.html
[env:esp32dev]
platform = espressif32
board = esp32dev
framework = arduino
lib_deps =
adafruit/Adafruit Unified Sensor @ ^1.1.15
PROBLEMAS SALIDA CONSOLA DE DEPURACIÓN TERMINAL PUERTOS
PlatformIO: Build (Estacion_meteorologica) - Tarea
Ejecutando tarea en la carpeta Estacion_meteorologica: C:\Users\joseu\.platformio\penv\Scripts\platformio.exe run
Advanced Memory Usage is available via "PlatformIO Home > Project Inspect"
RAM: [=] 6.4% (used 21032 bytes from 327680 bytes)
Flash: [==] 17.8% (used 233241 bytes from 1310720 bytes)
Building .pio\build\esp32dev\firmware.bin
esptool.py v4.11.0
Creating esp32 image...
Merged 2 ELF sections
Successfully created esp32 image.
[SUCCESS] Took 24.91 seconds
Las tareas reutilizarán el terminal, presione cualquier tecla para cerrarlo.
CHAT
Build with Agent
AI responses may be inaccurate
Generate Agent Instructions to onboard AI onto your codebase.
Acciones sugeridas
Build Workspace
Show Config
¿Desea instalar la 'vscode-pdf' extensión de tomoki1207, recomendada para Desarrollo de proyectos con PlatformIO.pdf?
Instalar
Mostrar recomendaciones
ESQUEMA
LÍNEA DE TIEMPO
JAVA PROJECTS
No hay solución
Default (Estacion_meteorologica)
Auto
Java: Activating...
Lín. 18, col. 1
Espacios: 4
UTF-8
CRLF
Ini
Finish Setup
Go Live
Prettier

Archivo Editar Selección Ver Ir Ejecutar Terminal Ayuda

Sin título (área de trabajo)

PLATFORMIO

PROJECT TASKS
- Default
- esp32dev
  - General
    - Build
    - Upload
    - Monitor
    - Upload and Monitor
    - Clean
    - Full Clean
    - Devices
  - Platform
    - Build Filesystem Image
    - Program Size
    - Upload Filesystem Image
    - Upload Filesystem Image OTA
    - Erase Flash
  - Dependencies
  - Advanced
  - Remote
  - Miscellaneous

QUICK ACCESS
- PIO Home
  - Open
  - PIO Account
  - Inspect
  - Projects & Configuration
  - Libraries
  - Boards
  - Platforms
  - Devices
- Debug
  - Start Debugging
  - Toggle Debug Console
- Miscellaneous
  - Serial & UDP Plotter
  - PlatformIO Core CLI
  - Clone Git Project
  - New Terminal
  - Upgrade PlatformIO Core
  - Show Release Notes

PIO Home | main.cpp | platformio.ini

Estacion_meteorologica > platformio.ini

```
; PlatformIO Project Configuration File
;
;   Build options: build flags, source filter
;   Upload options: custom upload port, speed and extra flags
;   Library options: dependencies, extra library storages
;   Advanced options: extra scripting
;
; Please visit documentation for the other options and examples
; https://docs.platformio.org/page/projectconf.html

[env:esp32dev]

platform = espressif32
board = esp32dev
framework = arduino
lib_deps =
    adafruit/Adafruit Unified Sensor @ ^1.1.15
    mathworks/ThingSpeak @ ^2.1.1
```

PROBLEMAS SALIDA CONSOLA DE DEPURACIÓN TERMINAL PUERTOS

PlatformIO: Build (Estacion_meteorologica) - Tarea

```
Las tareas reutilizarán el terminal, presione cualquier tecla para cerrarlo.

Ejecutando tarea en la carpeta Estacion_meteorologica: C:\Users\joseu\.platformio\penv\Scripts\platformio.exe run
Flash: [==          ]  17.8% (used 233241 bytes from 1310720 bytes)
Building .pio\build\esp32dev\firmware.bin
esptool.py v4.11.0
Creating esp32 image...
Merged 2 ELF sections
Successfully created esp32 image.
========================================================================== [SUCCESS] Took 14.31 seconds ==========================================
Las tareas reutilizarán el terminal, presione cualquier tecla para cerrarlo.
```

CHAT

Build with Agent

AI responses may be inaccurate

Generate Agent Instructions to onboard AI onto your codebase.

Acciones sugeridas

Build Workspace | Show Config

Tip: Use /create-agent to scaffold a

¿Desea instalar la 'vscode-pdf' extensión de tomoki1207, recomendada para Desarrollo de proyectos con PlatformIO.pdf?

Instalar | Mostrar recomendaciones

No hay solución | Default (Estacion_meteorologica) | Auto | Java: Ready | Lín. 18, col. 34 | Espacios: 4 | UTF-8 | CRLF | { } Ini | Finish Setup | Go Live | Prettier

Archivo Editar Selección Ver Ir Ejecutar Terminal Ayuda

Sin título (área de trabajo)

PLATFORMIO

PROJECT TASKS
- Default
- esp32dev
  - General
    - Build
    - Upload
    - Monitor
    - Upload and Monitor
    - Clean
    - Full Clean
    - Devices
  - Platform
    - Build Filesystem Image
    - Program Size
    - Upload Filesystem Image
    - Upload Filesystem Image OTA
    - Erase Flash
  - Dependencies
  - Advanced
  - Remote
  - Miscellaneous

QUICK ACCESS
- PIO Home
  - Open
  - PIO Account
  - Inspect
  - Projects & Configuration
  - Libraries
  - Boards
  - Platforms
  - Devices
- Debug
  - Start Debugging
  - Toggle Debug Console
- Miscellaneous
  - Serial & UDP Plotter
  - PlatformIO Core CLI
  - Clone Git Project
  - New Terminal
  - Upgrade PlatformIO Core
  - Show Release Notes

PIO Home | main.cpp | platformio.ini

Estacion_meteorologica > platformio.ini

```
; PlatformIO Project Configuration File
;
;   Build options: build flags, source filter
;   Upload options: custom upload port, speed and extra flags
;   Library options: dependencies, extra library storages
;   Advanced options: extra scripting
;
; Please visit documentation for the other options and examples
; https://docs.platformio.org/page/projectconf.html

[env:esp32dev]

platform = espressif32
board = esp32dev
framework = arduino
monitor_speed = 115200
lib_deps =
    adafruit/Adafruit Unified Sensor @ ^1.1.15
    mathworks/ThingSpeak @ ^2.1.1
    adafruit/DHT sensor library
    adafruit/DHT sensor library
```

PROBLEMAS SALIDA CONSOLA DE DEPURACIÓN TERMINAL PUERTOS

```
Las tareas reutilizarán el terminal, presione cualquier tecla para cerrarlo.

Ejecutando tarea en la carpeta Estacion_meteorologica: C:\Users\joseu\.platformio\penv\Scripts\platformio.exe device monitor --environment esp32dev
Humedad: 76.00 %
-------------------
Temperatura: 23.00 °C
Humedad: 75.00 %
-------------------
Temperatura: 23.00 °C
Humedad: 75.00 %
-------------------
```

Platform... | Platform... | Platform...

Teleplot | No hay solución | Default (Estacion_meteorologica) | Auto | Java: Ready | Lín. 16, col. 23 | Espacios: 4 | UTF-8 | CRLF | { } Ini | Finish Setup | Go Live | Prettier

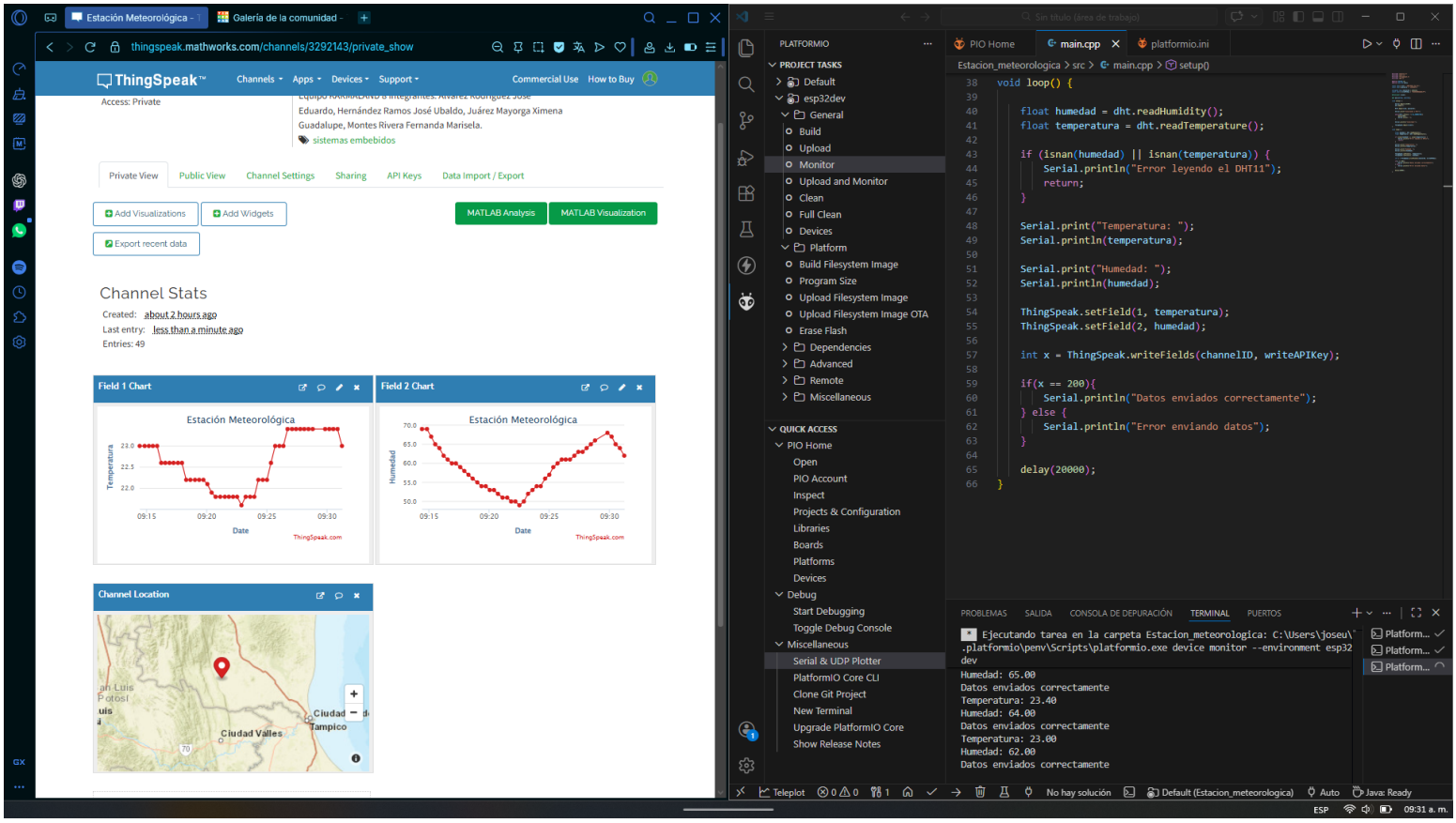
Estación Meteorológica
Galería de la comunidad
thingspeak.mathworks.com/channels/3292143/private_show
ThingSpeak
Channels
Apps
Devices
Support
Commercial Use
How to Buy
Access: Private
Eduardo, Hernández Ramos José Ubaldo, Juárez Mayorga Ximena
Guadalupe, Montes Rivera Fernanda Marisela.
sistemas embebidos
Private View
Public View
Channel Settings
Sharing
API Keys
Data Import / Export
Add Visualizations
Add Widgets
Export recent data
MATLAB Analysis
MATLAB Visualization
Channel Stats
Created: about 2 hours ago
Last entry: less than a minute ago
Entries: 49
Field 1 Chart
Estación Meteorológica
Temperatura
Date
Field 2 Chart
Humedad
Channel Location
Ciudad Valles
Tampico
PLATFORMIO
PROJECT TASKS
Default
esp32dev
General
Build
Upload
Monitor
Upload and Monitor
Clean
Full Clean
Devices
Platform
Build Filesystem Image
Program Size
Upload Filesystem Image
Upload Filesystem Image OTA
Erase Flash
Dependencies
Advanced
Remote
Miscellaneous
QUICK ACCESS
PIO Home
Open
PIO Account
Inspect
Projects & Configuration
Libraries
Boards
Platforms
Devices
Debug
Start Debugging
Toggle Debug Console
Miscellaneous
Serial & UDP Plotter
PlatformIO Core CLI
Clone Git Project
New Terminal
Upgrade PlatformIO Core
Show Release Notes
PIO Home
main.cpp
platformio.ini
Estacion_meteorologica > src > main.cpp > setup()
void loop() {
float humedad = dht.readHumidity();
float temperatura = dht.readTemperature();
if (isnan(humedad) || isnan(temperatura)) {
Serial.println("Error leyendo el DHT11");
return;
}
Serial.print("Temperatura: ");
Serial.println(temperatura);
Serial.print("Humedad: ");
Serial.println(humedad);
ThingSpeak.setField(1, temperatura);
ThingSpeak.setField(2, humedad);
int x = ThingSpeak.writeFields(channelID, writeAPIKey);
if(x == 200){
Serial.println("Datos enviados correctamente");
} else {
Serial.println("Error enviando datos");
}
delay(20000);
}
PROBLEMAS
SALIDA
CONSOLA DE DEPURACIÓN
TERMINAL
PUERTOS
Ejecutando tarea en la carpeta Estacion_meteorologica: C:\Users\joseu\
.platformio\penv\Scripts\platformio.exe device monitor --environment esp32
dev
Humedad: 65.00
Datos enviados correctamente
Temperatura: 23.40
Humedad: 64.00
Datos enviados correctamente
Temperatura: 23.00
Humedad: 62.00
Datos enviados correctamente

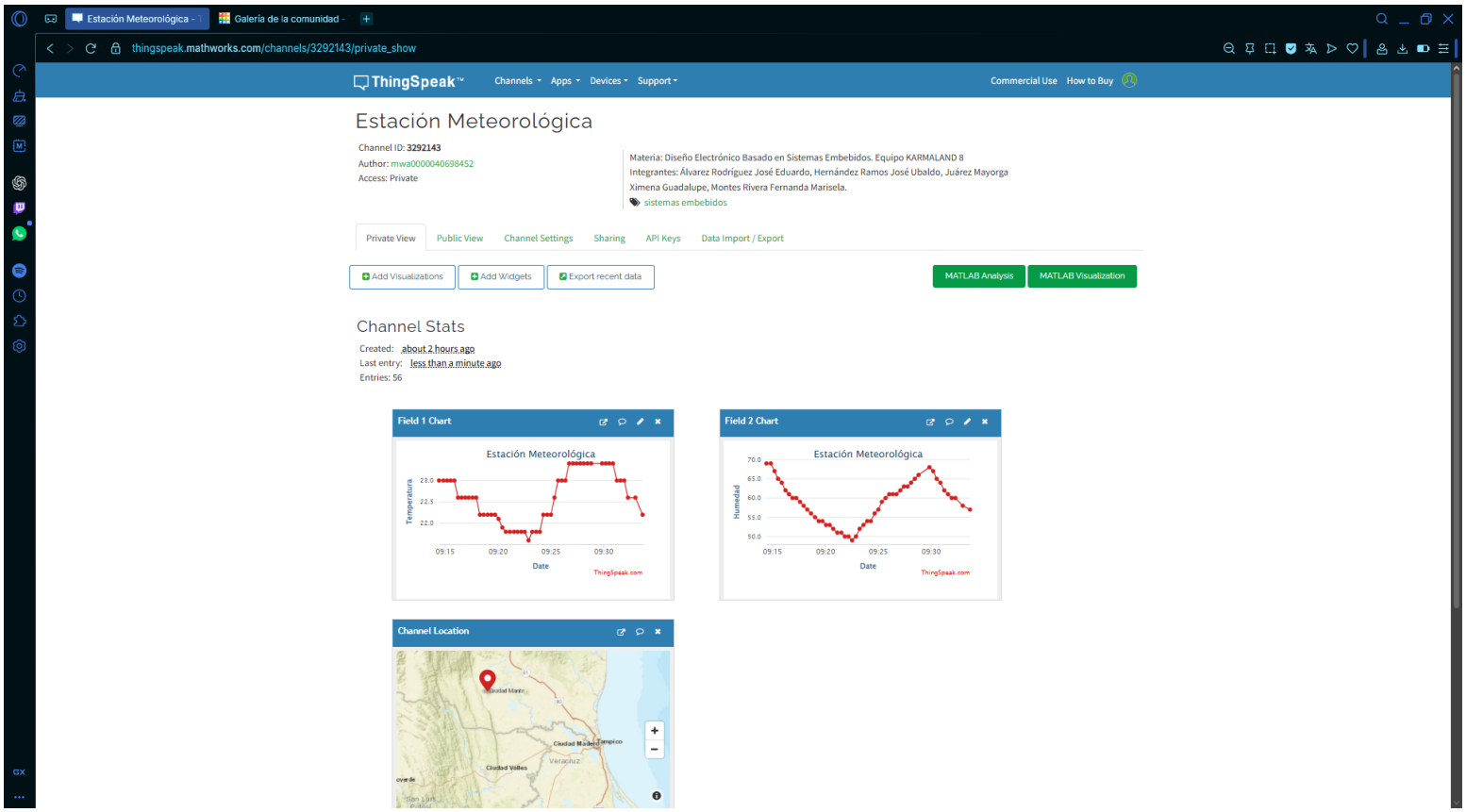
Estación Meteorológica
Galería de la comunidad
thingspeak.mathworks.com/channels/3292143/private_show
ThingSpeak
Channels
Apps
Devices
Support
Commercial Use
How to Buy
Estación Meteorológica
Channel ID: 3292143
Author: mwa0000040698452
Access: Private
Materia: Diseño Electrónico Basado en Sistemas Embebidos. Equipo KARMALAND 8
Integrantes: Álvarez Rodríguez José Eduardo, Hernández Ramos José Ubaldo, Juárez Mayorga
Ximena Guadalupe, Montes Rivera Fernanda Marisela.
sistemas embebidos
Private View
Public View
Channel Settings
Sharing
API Keys
Data Import / Export
Add Visualizations
Add Widgets
Export recent data
MATLAB Analysis
MATLAB Visualization
Channel Stats
Created: about 2 hours ago
Last entry: less than a minute ago
Entries: 56
Field 1 Chart
Estación Meteorológica
Temperatura
Date
Field 2 Chart
Humedad
Channel Location
Ciudad Valles
Tampico
Veracruz